

PRO: CONSTRUCTION OF A DWELLING HOUSE IN PLOT NO 2, MOUNT BATTEN ST. METTUKUPPAM (Rathakrishnan Nagar) SUBDIVISION IN S. NO 152/2B OF V. NO 148 OGGIAMTHORAPAKKAM SAIDAPET TALUK, CHINGALPATTU DIST. ST. THOMAS MOUNT PANCHAYAT UNION AT CHITILAPAKKAM. FOR M. CJADAS

SCALE: 1:100 (1"=8'0")
 NOTE: ALL MEASUREMENTS ARE IN METRIC UNITS UNLESS OTHERWISE STATED.
 REF: - PROPOSED WORK SHOWN IN RED. OWNER'S BOUNDARY SHOWN IN BLACK. EXG: ROADS SHOWN IN GREEN.
 AREA OF PLOT: 2270 SQ. METERS (26043 SQ. FT.)
 AREA OF PRO: CONSTRUCTION: 420 SQ. METERS (4773 SQ. FT.)
 AREA OF VACANT LAND: 1850 SQ. METERS (21010 SQ. FT.)
 SPECIFICATION: - FOUNDATION WITH CC 1:4:8 MIX. MASONRY IN STOCK BRICKS IN G.M. 1:5 MIX FOR FOUNDATION BASEMENT & SUPERSTRUCTURE. RCC ROOF SLAB IN CC 1:2:4 MIX & TOP WEATHER PROOFED AS PER MDES. R.C.C. LINTEL 150mm (6") TH. RCC SUNSHADE 0.61m (24") WIDE. FLOORING WITH B.J. LIME CONCRETE 1:2:5 MIX & TOP PLASTERED WITH CM 1:3 MIX 20mm (3/4") TH. PLASTERING WITH CM 1:5 MIX 12mm (1/2") TH. PAINTING 3 COATS WHITE/COLOUR WASHING.
 TEAK WOOD DOORS & WINDOWS.
 D: DOOR PANELLED 100 x 1.98 (3'3" x 6'6")
 D1: " " 0.91 x 1.98 (3'0" x 6'6")
 D2: " " 0.76 x 1.98 (2'6" x 6'6")
 W: WINDOW GRILLED & GLAZED 1.37 x 1.37 (4'6" x 4'6")
 W1: WINDOW PANELLED 0.61 x 1.45 (2'0" x 4'9")
 V: VENTILATOR 0.61 x 1.45 (2'0" x 4'9")

PROPOSED
 EXG. ROAD
 SITE BOUNDARY

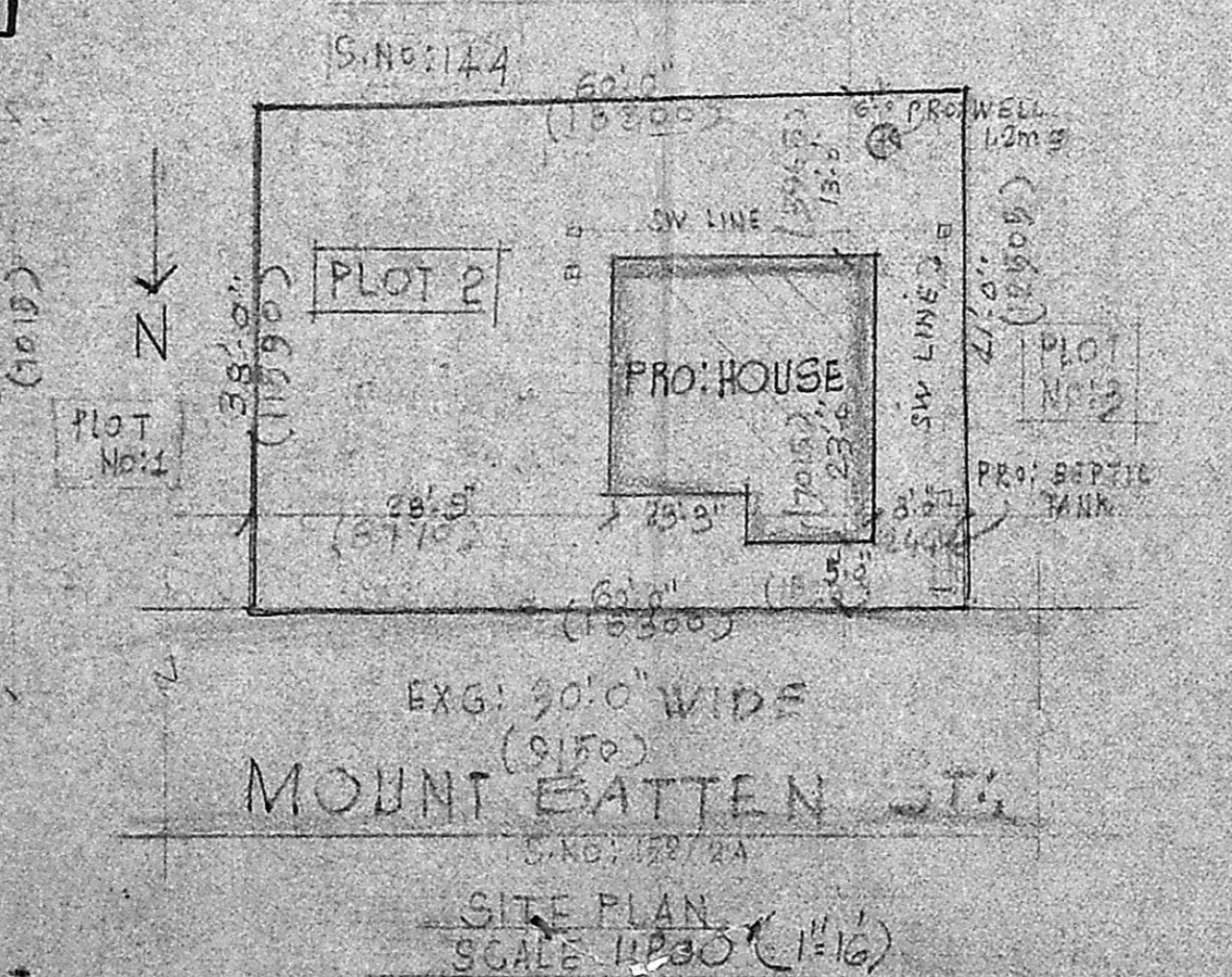
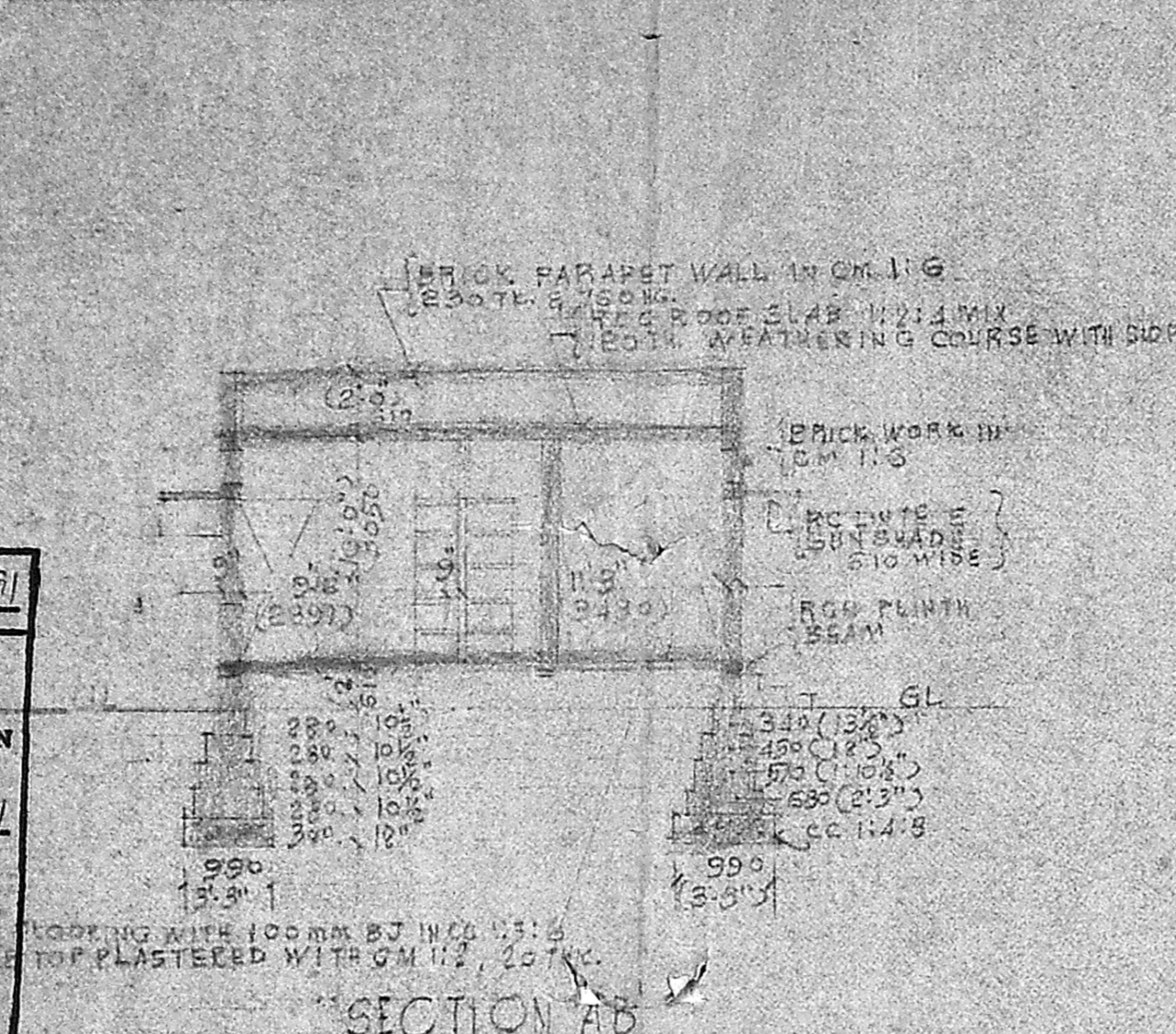
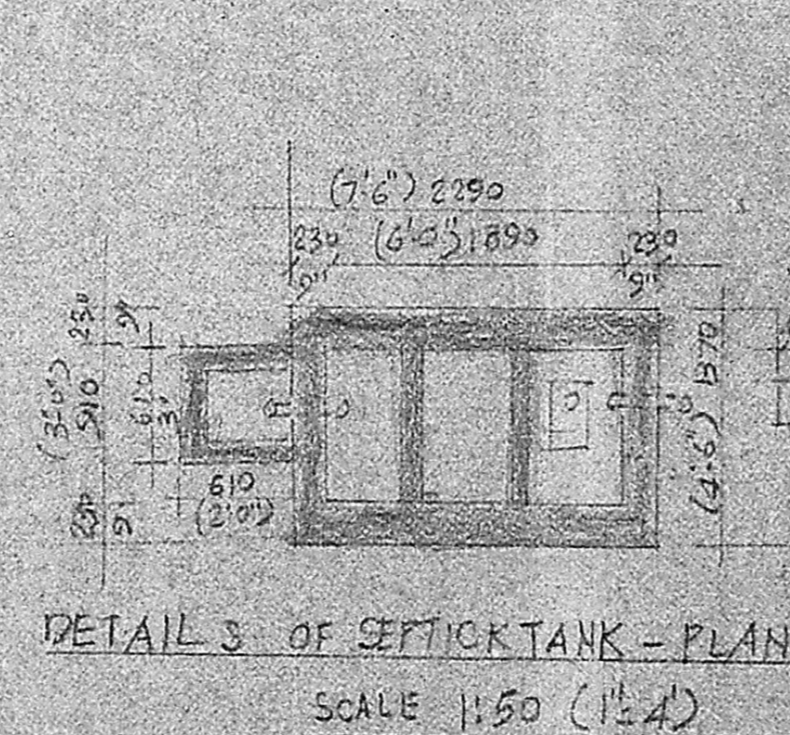
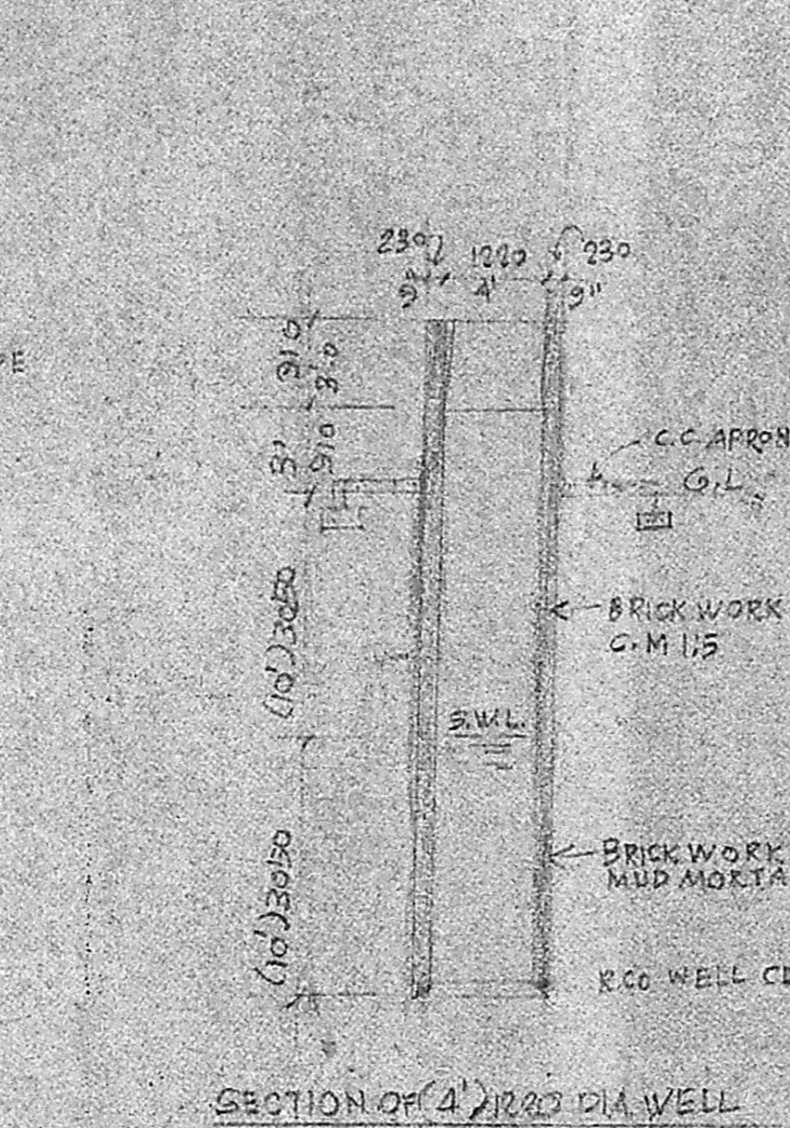
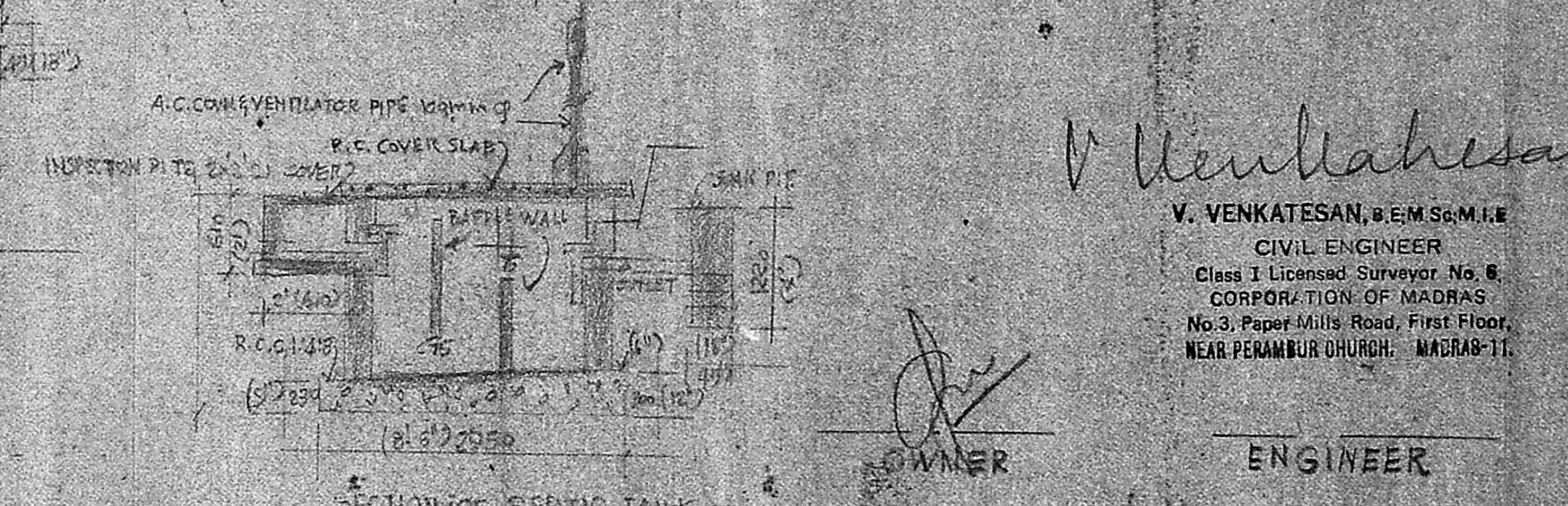
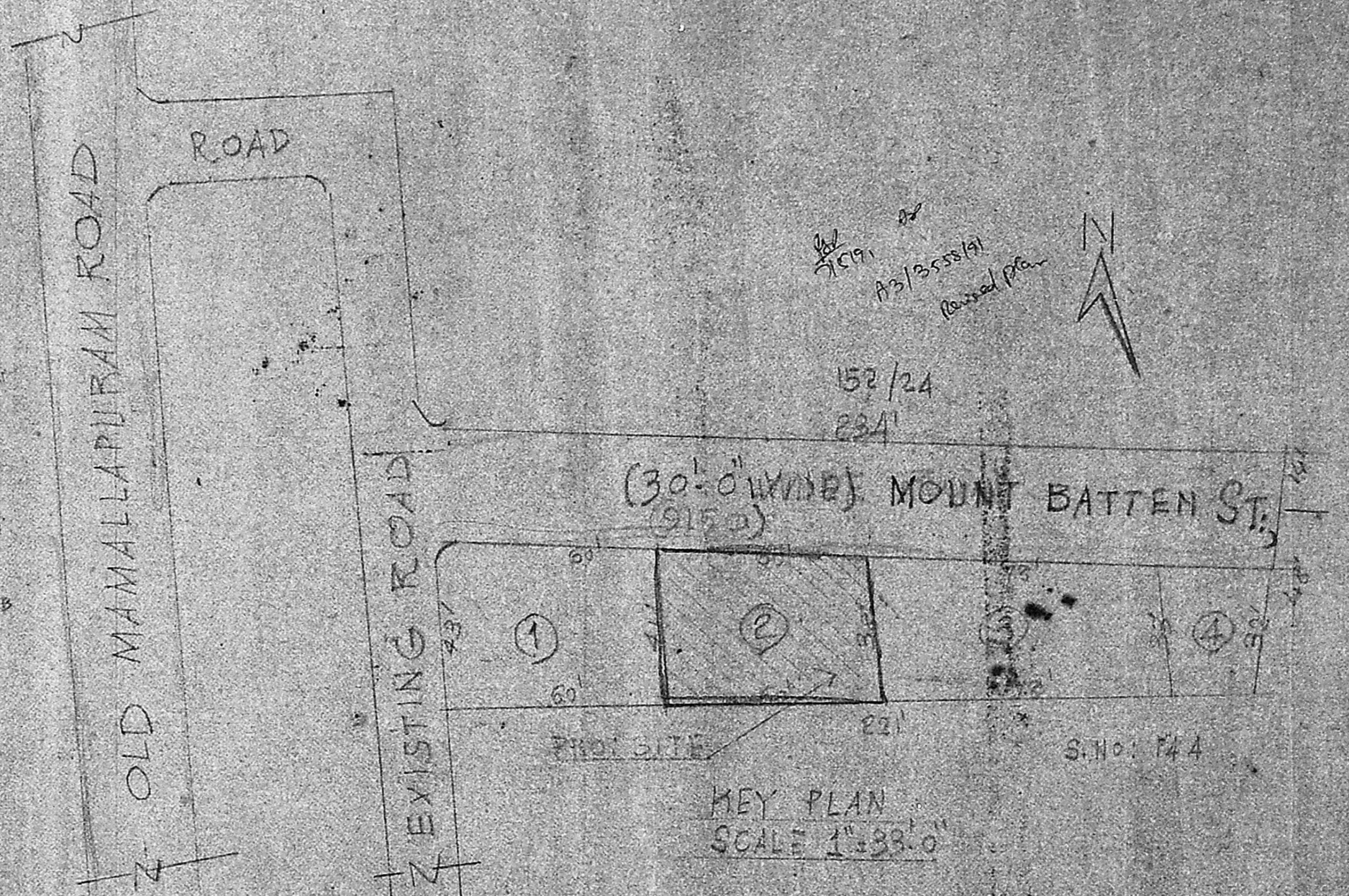

Planning Permit No. A/1076/91
APPROVED
 SUBJECT TO THE CONDITIONS IN THIS OFFICE LETTER.
 No. A2/3558/91 Date 7-1-91
 FOR MEMBER SECRETARY
 MADRAS METROPOLITAN
 DEVELOPMENT AUTHORITY
 MADRAS 600 008

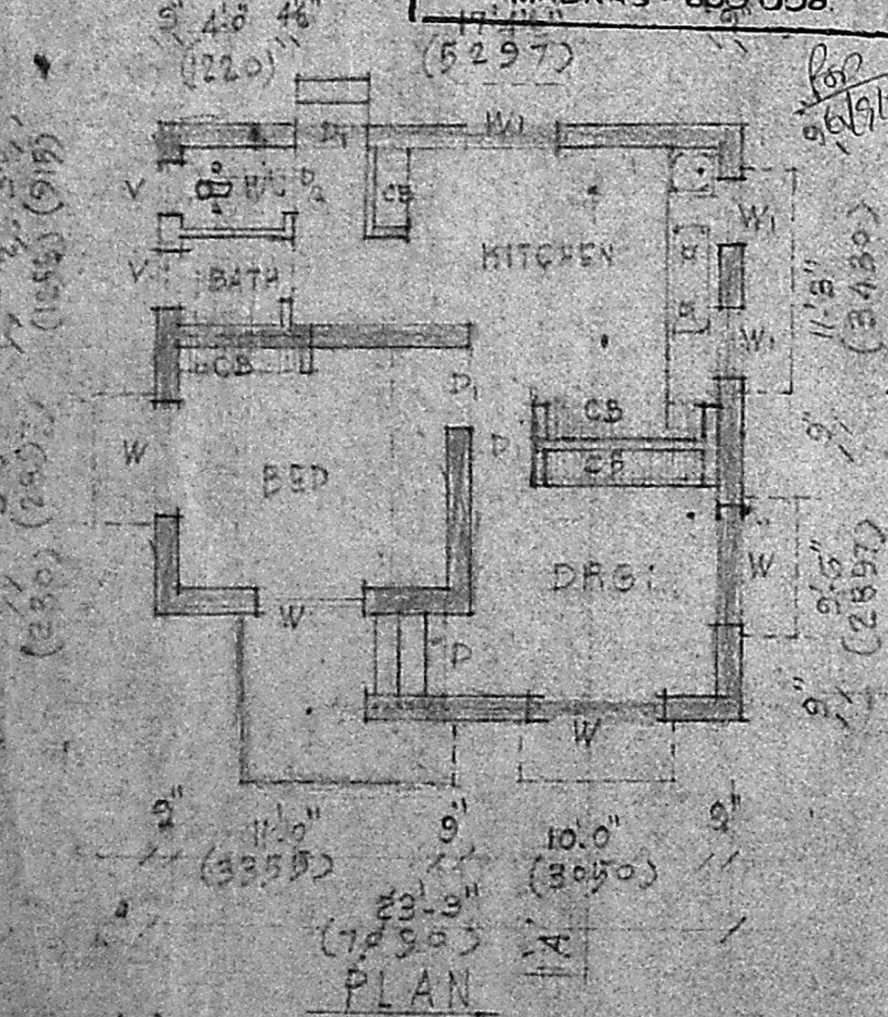

V. Venkatesan
 V. VENKATESAN, B.E., M.Sc., M.I.E.
 CIVIL ENGINEER
 Class I Licensed Surveyor No. 6,
 CORPORATION OF MADRAS
 No. 3, Paper Mills Road, First Floor,
 NEAR PERAMBUR CHURCH, MADRAS-11.
 OWNER
 ENGINEER